

NORT  
SECT  
CENT

INNC

11675  
Industrial

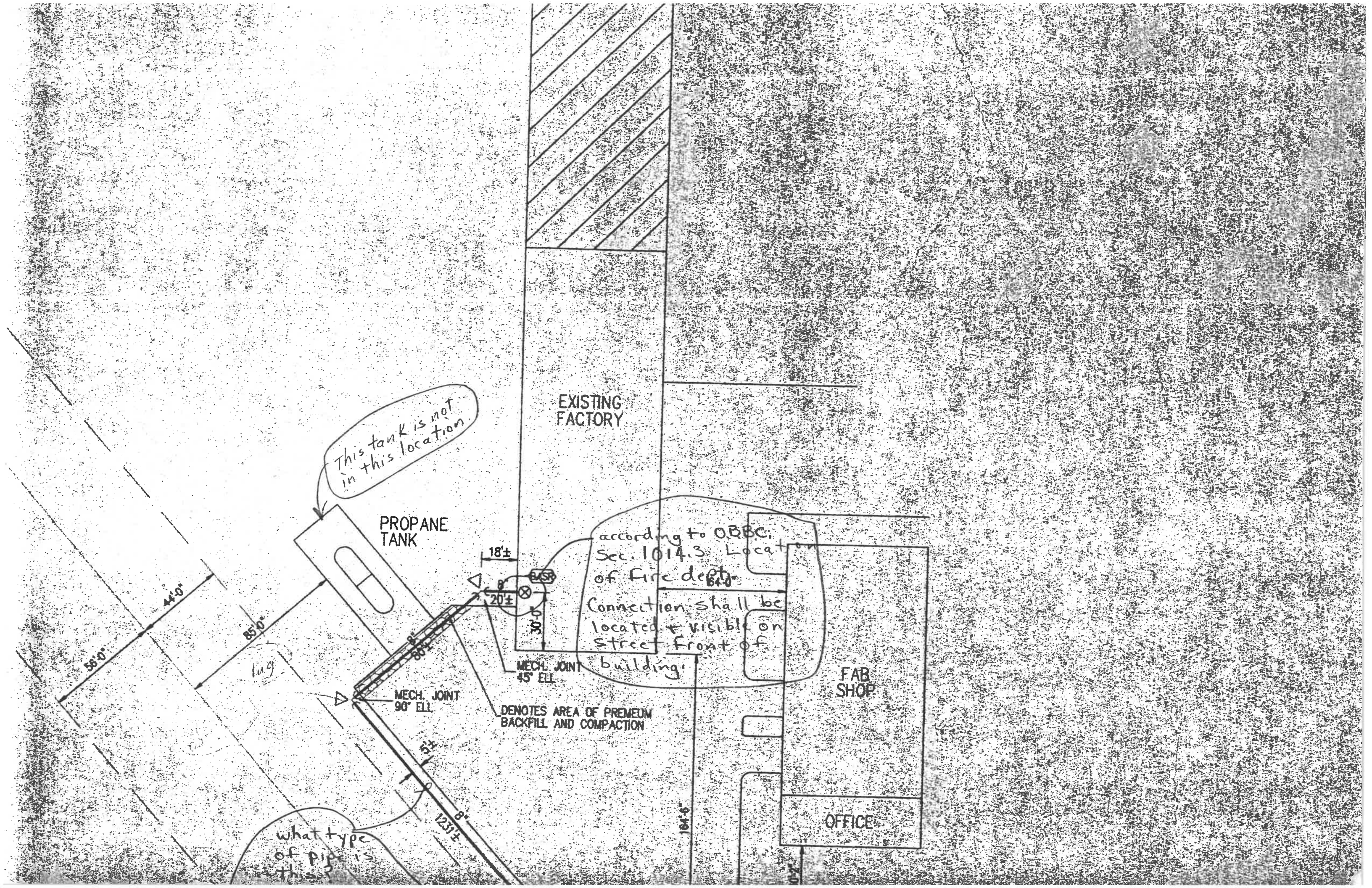



This tank is not in this location.

PROPANE TANK

EXISTING FACTORY

according to OBBC, Sec. 1014.3 Location of fire dept. Connection shall be located & visible on street front of building.

FAB SHOP

OFFICE

MECH. JOINT 45° ELL

MECH. JOINT 90° ELL

DENOTES AREA OF PREMIUM BACKFILL AND COMPACTION

what type of pipe is this?

58'-0"  
44'-0"

85'-0"

18"±

20"±

30"±

5"±

8"±

164'-6"



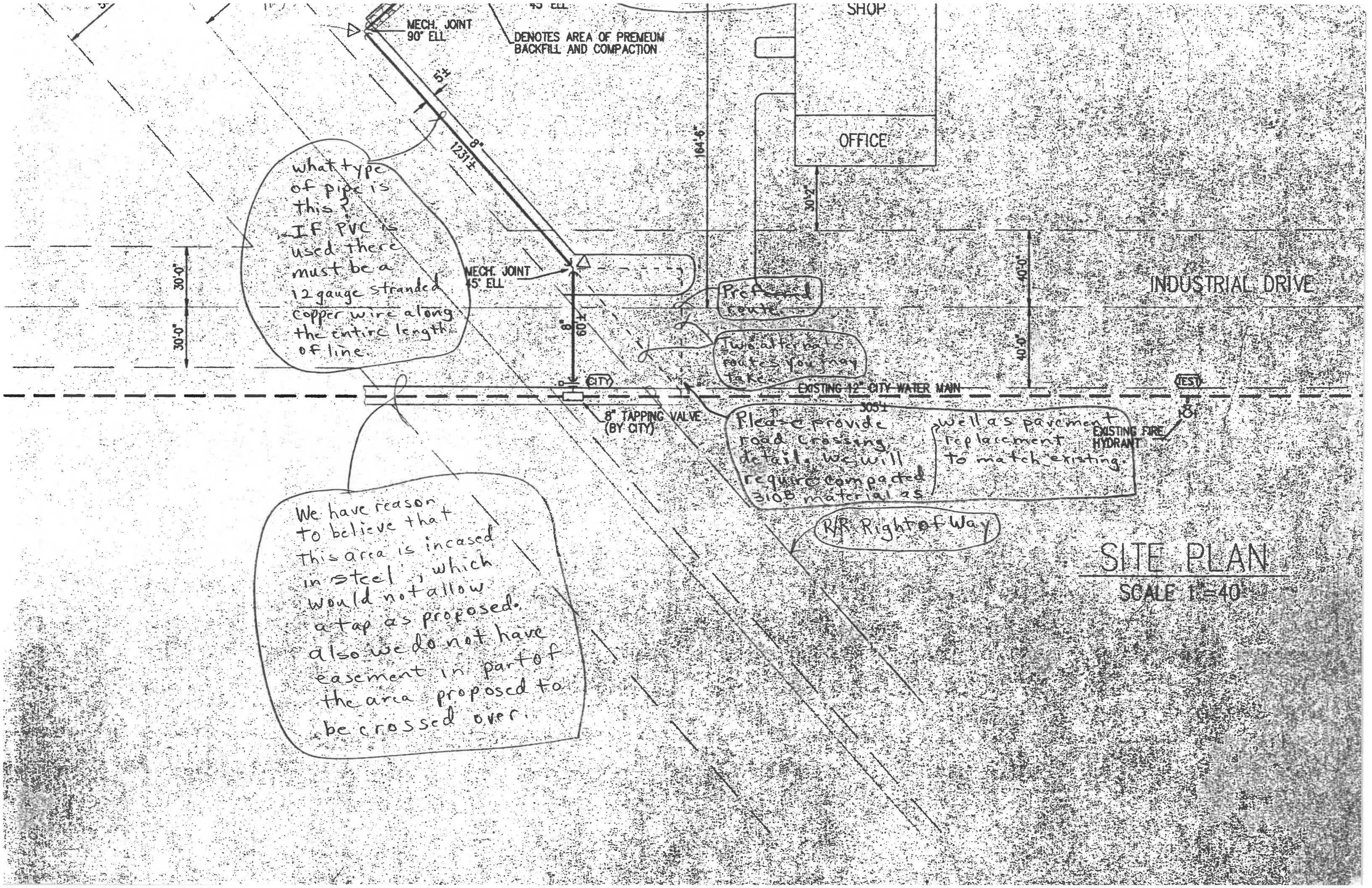

what type of pipe is this?  
 IF PVC is used there must be a 12 gauge stranded copper wire along the entire length of line.

We have reason to believe that this area is incased in steel, which would not allow a tap as proposed. also we do not have easement in part of the area proposed to be crossed over.

Proposed route

Two alternate routes you may take

Please provide road crossing details. We will require compacted 310B material as well as pavement replacement to match existing.

R/R Right of Way

SITE PLAN  
 SCALE 1"=40'

DENOTES AREA OF PREMIUM BACKFILL AND COMPACTION

MECH. JOINT 90° ELL

MECH. JOINT 45° ELL

8" TAPPING VALVE (BY CITY)

EXISTING 12" CITY WATER MAIN

EXISTING FIRE HYDRANT

OFFICE

SHOP

INDUSTRIAL DRIVE

30'-0"

30'-0"

164'-5"

30'-2"

40'-0"

40'-0"

305'

(EST)

10'